

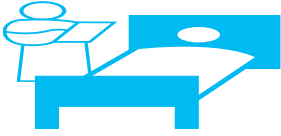

# Info Pack



**Nursing Consultancy Services**



# Nursing Consultancy Services

1105 Christchurch Road, Bournemouth, Dorset BH7 6BQ, United Kingdom

Tel/Fax: + 44 (0) 1202 375 402

email: [Info@ncsi.co.uk](mailto:Info@ncsi.co.uk) • website: [www.ncsi.co.uk](http://www.ncsi.co.uk)

*Date as Postmark*

*Dear Applicant,*

*RE: CONSULTANCY APPLICATION FOR NURSE TRAINING*

*We acknowledge safe receipt of your recent enquiry received with thanks.*

*We are pleased to send you our Information Pack with a Consultancy Application Form which you should complete without delay and forward to us when we can be in a position to provide consultancy and to enable you to take the Access to Nursing course if you do not have the statutory academic requirements.*

*As you may be aware that the National Health Service is facing the biggest shortage of Nurses and Midwives in 25 years as many school leavers in the UK no longer consider nursing to be a viable job option. The UK is planning to recruit 15000 nurses in the next three years. You have a choice of applying for Nurse Training in England, Wales, Scotland and Northern Ireland. We urge you to apply for consultancy as soon as possible due to the sheer volume of applications being received. We now also have new courses such as Access to Nursing Preparatory Course, Pre-Nursing Correspondence Course and Preparatory Care Skills Correspondence Course available (see attached sheet).*

*You can apply for nursing training in the UK if you pass the Access to Nursing Test as no GCSEs or A levels are required. If you complete our Home-Study Correspondence Course you will sail through the multiple choice questions on which the test is based. Results throughout the UK shows a disturbingly high*

failure rate for the unprepared. Only 1 in 8 candidates pass first time. Give yourself the advantage of private coaching and you have a far better chance of success - five times better than the average candidate. We urge you to seriously consider it should you wish to pass first time when you are interviewed.

Our Consultancy Pack will guide you through the complex maze of the nursing/midwifery training of the application procedure. We urge you to read through our Info Pack paying special attention to the Recruitment Flow Chart where the complex application procedure is fully explained. We provide a second-to-none transparent consultancy service. As soon as we receive your completed application form together with the application processing fee we will process your application. If you are not eligible for nursing training we will refund your entire fee - no questions asked! If you are eligible for nursing training we will send you our comprehensive consultancy pack upon receipt of the consultancy fee. You will then be sent provisional commencement date and support letter for Entry Clearance to enter the United Kingdom. Our Immigration Adviser will prepare you thoroughly with mock Questions and Answers that the British High Commission may ask you. You will be pleased to know that we are confident that we are now offering a no-visa no-fee service - in the unlikely event that you do not obtain a visa, we will refund the entire fee paid to us. This is our no-visa no-fee guarantee.

Once again many thanks for the enquiry, and looking forward to be of assistance to you in the near future.

Yours Sincerely,

*P. Sands*

NURSE TRAINING ADVISER (UK)  
NURSING CONSULTANCY SERVICES



# Nursing Consultancy Services International

1105 Christchurch Road, Bournemouth, Dorset BH7 6BQ, United Kingdom

Tel/Fax: + 44 (0) 1202 375 402

email: Info@ncsi.co.uk • website: www.ncsi.co.uk

## Application Form

Attach  
passport  
size  
photo

### PERSONAL DETAILS:

Title: Mr/Miss/Mrs/Ms \_\_\_\_\_

SURNAME \_\_\_\_\_

FIRST NAMES \_\_\_\_\_

ADDRESS \_\_\_\_\_

\_\_\_\_\_

\_\_\_\_\_

\_\_\_\_\_

EMAIL \_\_\_\_\_

TEL/FAX: Home \_\_\_\_\_ Work \_\_\_\_\_

DATE OF BIRTH \_\_\_\_\_

NATIONALITY \_\_\_\_\_

### EDUCATIONAL QUALIFICATIONS

EXAMINATION BOARD	SUBJECT	TYPE OF EXAM	GRADE	DATE TAKEN

*Please note that if you do not have the minimum educational qualifications you will be eligible to sit for the Access to Nursing Course test provided you are over 17.*

### EDUCATION FROM THE AGE OF FIVE

NAME AND ADDRESS OF SCHOOL/COLLEGE	ENTRY YEAR	LEAVING YEAR

## EMPLOYMENT HISTORY

NAME AND ADDRESS OF EMPLOYER	NATURE OF WORK	FROM	TO

## SUPPORTING INFORMATION

Tell us why you want to train as a nurse? \_\_\_\_\_

\_\_\_\_\_

\_\_\_\_\_

\_\_\_\_\_

## DECLARATION

Have you ever been convicted of any criminal offence?  YES  NO

If yes, give date(s) \_\_\_\_\_

I certify that the information I have given is complete and accurate. I understand that if I have knowingly made false statements and omissions my application will be withdrawn.

## PROCESSING FEE

I am enclosing an International Money Orders/Banker's Draft for £50 made payable to:  
**NURSING CONSULTANCY SERVICES.**

*I understand that if I am eligible for nursing training I will pay the consultancy application fee of £200 within 60 days of receiving my initial Letter of Acceptance. If I am not eligible for nursing/midwifery training my processing fee will be refunded in full.*

**PLEASE NOTE THAT APPLICATION FORM WILL NOT BE PROCESSED WITHOUT THE APPROPRIATE FEE.**

SIGNATURE OF APPLICANT \_\_\_\_\_

DATE \_\_\_\_\_

### FOR OFFICE USE ONLY

Date Received _____	Accepted For Training _____	Checked by Adviser _____
Eligibility _____	Fee Paid _____	Principal Consultant _____
Refused _____	Date to Start _____	Immigration Adviser _____
App. Fee _____	Fee Refunded _____	Letter sent to BHC _____
Eligibility _____	Initial Letter sent _____	Entry Clearance No. _____
Documentation sent _____	Formal Letter sent _____	Entry to UK _____



## WHY NURSING ?

NURSING is a fulfilling and rewarding career. People from all walks of life are leaving their mundane jobs to enter Nursing and yet the United Kingdom is still short of Nurses as it is stated that the number of people training to be nurses has dropped well below average.

NURSING CONSULTANCY SERVICES INTERNATIONAL (NCSI) is an independent body run by experienced Nurses to provide help and support to prospective nurses. We have been operational for a number of years now and have helped hundreds of people to achieve their ambition to train as Nurses in the UK. Our clients are quite diverse, and range from Africa, Europe, Asia, America and the Far East.

We, of course, do not just provide Consultancy just for every prospective client. They must have:

- the basic qualifications required or alternatively be required to study the Access to Nursing Course.
- the right attributes
- the motivation and dedication to succeed in the challenging world of Nursing.

## NURSING IN THE UNITED KINGDOM

Nursing is a profession undergoing changes. Exciting shifts are opening up new opportunities. Old stereotypes are being broken down. People with all sorts of unique abilities, talents and capabilities are coming into a profession which has a long and noble history and a dynamic future.

People like you can contribute to its evolution.

## ENTRY REQUIREMENTS

To apply for Nurse Training as a Registered Nurse (RGN, RMN, RNMH) you will normally need five GCE passes at Ordinary level or its equivalent at Grade C or above. However, if you do not have the above qualifications, it is possible to take the Access to Nursing course formally in the United Kingdom. Once you become our client we will pass on our years of experience and inform you how to apply for nurse training in the UK and guide you through its complex procedure. Please note that passing the Access to Nursing course does not guarantee the applicant an interview or place in a training institution as you would need to go through the formal application procedure. The minimum age of entry is 17<sup>1/2</sup> but to apply you need to be at least 16<sup>1/2</sup>

## MATURE APPLICANTS

There is no defined upper age limit for becoming a Nurse. There are a number of courses available, on a part-time basis as well, particularly designed to meet the needs of mature students with family commitments.

## TRAINING

Training to be a Registered Nurse takes just three years (146 weeks not including holidays). Before you start your training you will be given a detailed outline of your course. Your training will be based on a complimentary theoretical and practical knowledge. Progress is measured by continuous assessment, formal examination and practical assessment depending on the hospital/college of nursing you will attend. Course involves time in the classroom and time in a working environment. But classroom time is not just a matter of sitting behind a desk; you may find yourself using the latest technology such as video and computers to acquire the necessary expertise. And reflecting wider changes in general educational practice you will be involved with other learning techniques such as group discussions and project work.

Throughout your training you will gain experience in different settings gradually familiarising yourself with a variety of patient groups. Working alongside Nurse Tutors and Trained Nurses (Mentors) in caring for patients the training will gradually introduce you to every aspect of Nursing and each period of practical experience will be supported by the relevant theory. You will also gain experience of working night duty alongside trained Nurses. It is also possible to follow courses leading to a Bachelor of Nursing degree or to combine training with a degree in another discipline at some universities and polytechnics.

## RGN (REGISTERED GENERAL NURSE ) TRAINING

The syllabus for the General Nurse is divided into three parts: Nursing, the study of the individual and the nature and cause of illness together with its prevention and cure.

## RMN (REGISTERED MENTAL NURSE) TRAINING

The syllabus for the Mental Health Nurse is divided into four sections: Nursing, organisational and management skills, professional skills and the Knowledge base.

## RNMH (REGISTERED NURSE FOR THE MENTALLY HANDICAPPED (LEARNING DISABILITIES) TRAINING

The training of nurses for the Mentally Handicapped (Learning Disabilities) falls into three broad areas: the nature and causes, the development of the individual in and outside the family and the process of learning.

## HOURS, HOLIDAY AND PAY

At present nurses work a 37 1/2 hour week but unlike most office jobs Nursing is a 24-hour, seven days a week occupation. So, when you are on the wards, your working life will be arranged in a series of shifts. In one week you will be working on both "early" shifts (perhaps starting at 7.30 am) and the "late" shifts (finishing, say at 9.30 pm).

You will be expected to undertake night duty in order to observe and understand what is involved in nursing patients over a complete 24-hour period. During your 3-year training, the maximum number of weeks on night duty you can expect to do is 16, but it is unlikely to be as much as this. Night duty allowance is paid for this.

You can usually expect two days off a week. Although some shifts are longer than others, everything is taken into consideration and worked out to add up to a 37 1/2 hour week. You are entitled to four weeks paid holiday for each of your first two years of training and five weeks for your third year. Nurses studying for RGN, RMN, RNMH, SCM or RSCN as a first qualification get a training allowance (bursary) which rises by regular increments with a larger jump when you have qualified.

## CAREER PROSPECTS

Qualifications as a Nurse are only the first step. Having acquired the competencies necessary for your chosen career, there are many options available to you. Professional experience and further qualifications can be sought, enabling you to develop your clinical skills and specialise in different areas.

You may elect to stay in a clinical setting or explore the possibilities offered by Management, Nurse Education or Research. Whatever decision you initially make, the future looks exciting and full of promise.

*Now is a good time to consider Nursing as a career.*



## ACCOMODATION AND FACILITIES

You can either live in or out. We recommend that you live in as this will give you a chance to meet and socialise with other male/female nurses who live there. For a subsidised rent you will be given a fully-carpeted room in the Nurses' Home, single bed, sink unit, built-in wardrobe, chest of draws and bedside cabinet. Bed linen and towels are changed weekly free of charge. You will share communal bathroom and kitchen. Among the facilities, there are Staff Recreation Club, Swimming Pool, Staff Dining Room, Communal TV Room, etc..

NURSING CONSULTANCY SERVICES INTERNATIONAL (NCSI) is a unique service for prospective Nurse Trainees which takes the strain out of applying for nurse training in the UK, USA, Canada, Switzerland, France, Australia, etc.. The NCSI will guide you through the complex maze of the application procedure. All applications are processed by the UCAS and not by individual training institutions.

As well as offering advice and support on the best choice available, we also help with professionally prepared Curriculum Vitae (CV), Interview Management Techniques so that you can succeed the formal interview which takes place in the United Kingdom with flying colours. We also help with visa applications, references, and our Consultancy Pack.

## HOW DOES NCSI OFFER THIS SERVICE ?

For a modest Consultancy fee we offer a no-nonsense unique comprehensive consultancy package and a better than ever service. The all-inclusive consultancy fee now includes an even better value for money.

We do realise that some of you would not be able to pay the consultancy fee in full so we have made allowances for you to pay in 4 instalments should you wish to do so. You can pay any amount you wish as there are no restrictions.

## TERMS AND CONDITIONS:

**1.** NCSI will, within its remit, provide consultancy to the best of its ability and applicants will be responsible for the outcome of applications **2.** Clients of NCSI travelling to the UK for interview and/or for the Access to Nursing course will have to meet their own travelling and other expenses incurred. Documents are sent by email. Documents sent by NCSI are strictly confidential and for clients of NCSI only. The contents of the Consultancy Pack must not be divulged to third parties **3.** All Courses mentioned are undertaken by correspondence only **4.** The once-only Consultancy fee is non-refundable/non-transferable except upon the non-issuance of Entry clearance to the UK (see No-Visa No-Fee Guarantee elsewhere) **5.** Courses are only available as ebooks which can be easily downloaded and printed **6.** Course fees are non-refundable **7.** The Consultancy Pack will only be sent in an eBook format. Clients MUST have a valid email address to access our service **8.** Courses are for clients of NCSI only and must not be divulged to third parties **9.** If paying in instalments courses will only be sent when the fee has been paid in full **10.** NCSI reserves the right to withdraw its services from clients who have not complied with its terms and conditions and with those who have misled NCSI either directly or indirectly **11.** Only Email and Fax enquiries (where applicable) will be entertained from clients only and not from third parties for reasons of confidentiality **12.** Clients should allow up to 15 days for delivery of the Consultancy Pack **13.** Applications without consultancy fees will not be considered as only serious-minded applicants need apply.

# Recruitment Process for Nursing Training Programmes

## Flow Chart

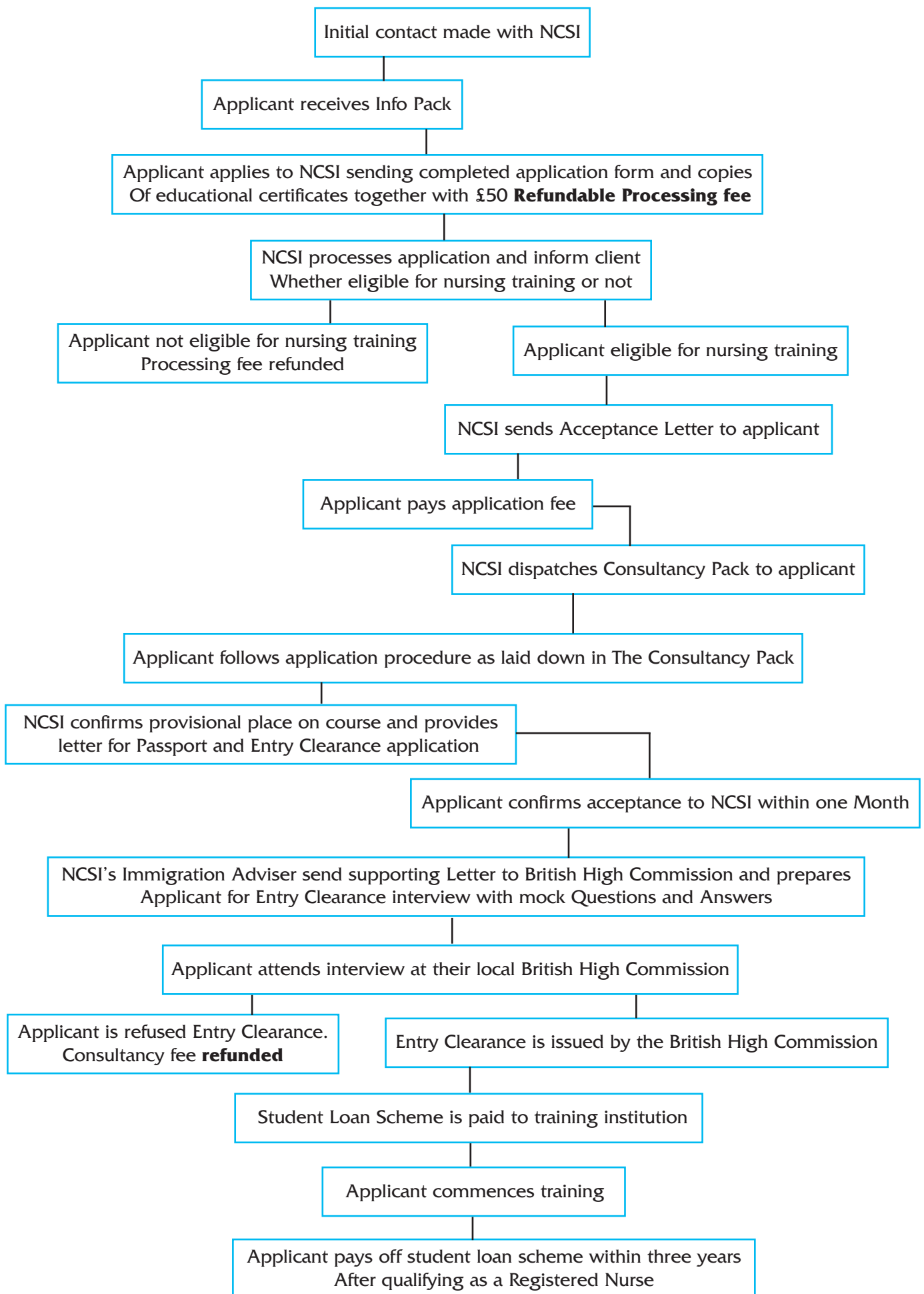

# Consultancy Pack

## **Our Consultancy Pack includes the following:**

- Nursing: A Career for you
- Application Procedure Flow Chart
- List of Training Institutions that accept international students
- Guidelines on writing a killer CV that will stand out from other applicants.
- Code of Professional Conduct
- Health Criteria for Initial Entry to Nursing
- Be Prepared to Shine on your big day
- Interview Management Techniques
- Immigration Rules
- Immigration: Questions and Answers
- Questions the British High Commission may ask you.
- UCAS REGISTRATION GUIDELINES
- ENTRY CLEARANCE (VISA) GUIDANCE NOTES
- ENTRY CLEARANCE (VISA) APPLICATION FORM
- Arriving in the United Kingdom
- Welcome to the United Kingdom
- Role of the Nurse
- Role of the Junior Student Nurse
- Role of the Senior Student Nurse
- Role of the Nurse on the Health Care Team
- The Common Foundation Programme
- Definition of Nursing
- General Nursing
- Learning Disability Nursing
- Mental Health Nursing
- Sick Children's Nursing
- Driving in the UK - A Guide to Students
- Claiming Welfare Benefits in the UK
- Working during your Studies
- Maintaining a healthy lifestyle in the United Kingdom
- Accommodation for International Students
- Study Methods in the United Kingdom
- International Students and Culture Shock
- International Students: Preparing to Return Home
- and much more. . .

## Nurses, Midwives and Health Visitors Salaries and Other Payments

All students on university courses in nursing leading to registration with the Nursing and Midwifery Council are eligible for financial help from the NHS whilst studying.

All eligible students will usually:

- Have their tuition fees paid in full
- Receive a £1000 grant each year
- Be eligible to apply for an additional means-tested bursary of up to £4,395 per year. Students in London qualify for more up to £5,460.

AS WITH OTHER STUDENTS IN HIGHER EDUCATION THEY DO NOT HAVE TO PAY INCOME TAX, NATIONAL INSURANCE AND SUPERANNUATION (PENSION) CONTRIBUTIONS

## NHS Agenda for Change pay scales England – 2014/2015

Agenda for Change pay bands effective from 1 April 2014

Band 1	Band 2	Band 3	Band 4	Band 5	Band 6	Band 7	Band 8				Band 9
							Range A	Range B	Range C	Range D	
14,294	14,294	16,271	18,838	21,478	25,783	30,764	39,239	45,707	54,998	65,922	77,850
14,653	14,653	16,811	19,268	22,016	26,822	31,768	40,558	47,088	56,504	67,805	81,618
15,013	15,013	17,425	19,947	22,903	27,901	32,898	42,190	49,473	59,016	70,631	85,535
	15,432	17,794	20,638	23,825	28,755	34,530	43,822	52,235	61,779	74,084	89,640
	15,851	18,285	21,265	24,799	29,759	35,536	45,707	54,998	65,922*	77,850*	93,944*
	16,271	18,838	21,478	25,783	30,764	36,666	47,088	56,504	67,805*	81,618*	98,453*
	16,811	19,268	22,016	26,822	31,768	37,921					
	17,425			27,901	32,898	39,239					
					34,530	40,558					

\* Pay spine points at the top of pay band 8C, 8D and the top of pay band 9 are annually earned.

The minimum starting salary for a registered nurse is £21,478.

To calculate your hourly rate divide your annual basic salary by 52.14 and then by 37.5.

# Good News for Overseas Nurses

In order to qualify for Department of Health Bursary support, those applying to study nursing and midwifery at Diploma in Higher Education level will have to:

- Have been ordinarily resident in the UK, Channel Islands or the Isle of Man throughout the 3 years preceding the first day of the first academic year of the course, other than for the purpose of receiving full time education; and
- Have settled status in the UK within the meaning of the Immigration Act 1971 on the first day of the academic year of the course; and
- Be ordinarily resident in the UK on the first day of the academic year of the courses.

Bursaries are no longer available to overseas student nurses. We feel that this is very unfair on the part of our government as overseas nurses are the lifeline of the National Health Service (NHS) and will continue to be so for a very long time indeed.

**We are now offering full bursaries in the form of Student Loan Scheme.**

To maintain this status quo we have decided to launch this unique Student Loans Scheme and provide loans so that overseas applicants will be able to fund their tuition fees of their nursing or midwifery training held in approved training institutions in the United Kingdom.

The loan is repayable in three years full when the applicant starts to work as a Registered Nurse.

- The Student Loan Scheme is subject to status and approval.
- The Student Loan Scheme is available exclusively to applicants who have been accepted in principle to start their nursing/midwifery training or those who have a firm offer of acceptance.
- The Student Loan Scheme is paid directly to the training institution per annum for a maximum of three years from the date the training commence.
- The Student Loan Scheme is not paid directly to the applicant or their agents.
- Incomplete application forms for the Student Loan Scheme will be withdrawn.
- Applications for the Student Loan Scheme will be thoroughly vetted and references taken up.
- Finals decisions regarding the approval of the Student Loan Scheme will be paid within 28 days of receipt of applications.

# How do I Become A Registered Nurse or Midwife?

Nursing and Midwifery is an exciting and challenging career which offers a wide variety of opportunities for both male and female applicants. If you are interested in becoming a Registered Nurse or Midwife you will find this leaflet answers most of your questions.

## THE COURSE

**Q What is "Project 2000" ?**

**A** It is a form of nurse education linked to higher education. On completion of the 3 year course you will have a Diploma of Higher Education Nursing Studies and a professional qualification in either:

- Registered Nurse Adult
- Registered Nurse Child
- Registered Nurse Mental Health
- BA Hons in Health & Social Care Studies/Registered Nurse (Mental Handicap)/Diploma in Social Work dependent on your selected area of speciality.

**Q What is Pre-Registration Midwifery?**

**A** It is midwifery education which is linked to higher education but does not require a prior nursing qualification. On completion of the 3 year course you will have a Diploma of Higher Education, Midwifery Studies and a professional qualification as a Registered Midwife.

**Q What hours will I work?**

**A** The academic day starts at approximately 9 am and normally finishes at 4.30 pm, however, this may be extended to 8 pm on occasions. During clinical placement, you work a 37½ hour week, made up of various shifts, including weekends and night duty.

## AGE - HEALTH - STATUS

**Q How old do I have to be to commence nurse or midwifery education ?**

**A** A minimum of 17½ years.

**Q What about my health?**

**A** You will be health screened prior to being accepted for a course.

## COURSE DEMANDS

**Q Are the demands of the course heavy?**

**A** Yes - requirements of the course are such, that due consideration should be given to personal commitments, for example, dependants or business, as the academic work load encroaches on personal time. However, tutorial support is available.

## **FINANCE**

**Q Do I get paid during the course?**

**A** Yes - You receive a bursary dependent on your age. If you have dependants, additional support may be available. Overseas applicants will be eligible for our student loan scheme subject to status.

## **ACCOMMODATION**

**Q Can I live in the nurses residence?**

**A** Residential accommodation is given subject to availability.

## **ENTRY REQUIREMENTS**

**Q What qualifications do I need to commence a nursing or midwifery course?**

**A** A minimum of 5 GCE's, including English Language or Literature, and Maths or a Science subject.

or

For those without the above statutory qualifications a pass in the Access to Nursing course which is taken in the United Kingdom. Please note that passing the Access to Nursing will not guarantee you a place as a formal interview is required. This will only enable you to become eligible to apply for nurse training in the UK like other applicants with the minimum statutory academic qualifications.

## **APPLICATIONS FOR NURSING OR MIDWIFERY**

**Q How do I apply to become a nurse or midwife?**

**A** If you have the minimum academic criteria or willing to undertake the Access to Nursing course and are eligible to apply please complete the enclosed consultancy application form and return it to the address below together with the relevant consultancy fee:

Nursing Consultancy Services,  
1105,  
Christchurch Road,  
Bournemouth,  
Dorset BH7 6BQ,  
United Kingdom

We hope this information has been of value to you. However, if this leaflet fails to answer some of your questions please email us without delay at [adviser@ncsi.co.uk](mailto:adviser@ncsi.co.uk) we will reply to you as soon as we possibly can.

*If you choose Nursing as a career, it is physically, mentally and emotionally demanding. However, the rewards outweigh the demands, in that you will have a stimulating, challenging and worthwhile career.*

We look forward to seeing you in the profession



*Our Courses comprise of*

- **Access to Nursing Course**
- **Pre-Nursing Course**
- **Preparatory Care Skills Course**



# Access To Nursing Preparatory Course

- Fancy Nursing as a career!
- Do not have the required qualifications?
- You have the required qualifications but need to know what Nursing training is like?
- Want to enhance your formal interview chances?
- You have taken the first step in achieving your ambition to become a fully-fledged nurse.



- ✓ Basic Maths, English and IQ test in the interactive course workbook
- ✓ Tutor assignments with model answers providing practice - Mock test paper for marking/assessment
- ✓ Written by experts in the Home-Study learning method
- ✓ 12 hours study in armchair comfort
- ✓ Certificate of completion awarded

*A must if you are seriously contemplating Nursing as Career or already working as Health Care Assistant etc.*

# ACCESS TO NURSING COURSE

## **PROGRAMME SUMMARY**

This programme prepares prospective candidates wishing to sit the entry into the Nursing Test. The course allows participants to build on or recall their numeracy and literacy skills. Gives opportunities to understand types of exercises in Test Papers.

## **PROGRAMME SYLLABUS**

Four major components consisting of:

### Basic Arithmetic-NUMERACY MODULE

Calculations using fractions, Decimals and percentages, simple measurements and estimations.

### Comprehension Skills-LITERACY MODULE

Exercises in English Comprehension - Simulated exercises to give confidence in completing comprehension passages and questions against a time schedule.

### English

Exercises in the everyday use of English • Sentence construction, word recognition and meaning • Vocabulary • Abstract Reasoning: This involves verbal reasoning questions • Develop understanding of concept and skills to complete exercises in timed period.

## **Eligibility**

The programme is suitable for those wishing to study nursing in the UK but do not have the necessary academic requirements.

**ASSESSMENT METHODS** Participants are expected to take the simulated exams. On completion of the overall course, the participants will take the formal Access to Nursing Course.

## **THE BENEFITS**

The programme will facilitate the participants ability in areas of Knowledge and learning while preparing them very quickly for the Access to Nursing Test. On passing the Access to Nursing Test you will be eligible for full time nursing studies in the UK.

All four components of the test are covered:

- Verbal reasoning
- Basic arithmetic
- Non-verbal reasoning
- Comprehension skills.

Our Home-Study Access to Nursing Preparatory Correspondence Course comes in the form of a 110-page interactive workbook with assignments and tests. As you are aware you can apply for nurse training in the UK if you pass the formal Access to Nursing course as no GCSE's are required. Complete a Home-Study Access to Nursing Preparatory Correspondence Course and you will sail through the multiple choice questions on which the test is based. Give yourself the advantage of private coaching and you will have a far better chance of success - five times better than the average unprepared candidate.

The prepared candidate enters the examination room with real confidence knowing that he/she has been trained to answer quickly with an "examination technique" that gives him/her a head start to candidates who have left things to chance. The Home-Study Access to Nursing Preparatory Correspondence Course is designed for people for all walks of life - from practising nurses to young and mature people.

After all, you would want to pass the very first time as your future depends on it.

# PRE-NURSING COURSE

The PRE-NURSING COURSE is aimed at people who want to start Nursing Training but have not perhaps studied for several years. It can be taken as a refresher course by candidates with 5 GCSE's or those who have passed the Access to Nursing course or about to take the Access to Nursing course. The course gives a real insight into the essential study skills covered in nurse training.

The course is a home-study package, with all the advantages such systems allow, i.e. flexibility of study, no travelling involved, you work at your own pace.

## **COURSE CONTENT:**

The course is divided into three self-contained A4 workbooks:

### **WORKBOOK 1- ESSAY WRITING AND MATHS MODULE:**

Aspects of essay writing and the various types of writing (creative, informative, essay, etc..). This section is very important because nurse training involves a lot of essay writing. The Maths section covers basic number skills and includes the key topic of metric units (SI units) and simple drug dosage calculations.

### **WORKBOOK 2 - ASPECTS OF SOCIOLOGY AND PSYCHOLOGY:**

These topics are studied early on in nurse training. Our course aims to develop your thought stimulation and act as a springboard for further studies. You will learn that health and social welfare go hand in hand. The psychology module covers personality types and what can happen when things go wrong (abnormal psychology).

### **WORKBOOK 3 - ASPECTS OF PHYSIOLOGY AND COMMUNICATION:**

Physiology (human biology) and related anatomy (structures of the body) are covered in this section. It provides a firm basis for further studies as appropriate to nursing. The communication module highlights that effective communication between the nurse and patient/client is an integral and essential part of modern nursing.

Each workbook contains in-text questions, with answers, to check your knowledge and understanding as you progress through the course. The course requires about 20-40 hours of study, however, you can take as long as you wish.

# PREPARATORY CARE SKILLS COURSE

The Home-Study Preparatory Care Skills Course is intended for people who wish to learn more about care work in hospitals, clinics and nursing homes

- It covers the patients' physical comfort, mobility, continence, nutrition and personal hygiene, with special reference to elderly care
- Ideal for new or prospective Nursing students. Recommended with the Home-Study Pre-Nursing Course
- 70 A4 pages
- Psychologically prepares you for your Nursing interview and Nursing/Midwifery training
- Puts you ahead of your peer group as you know what to expect when you attend the formal interview and when you start your training
- Deals with many important topics such as Care Plans, Caring for People etc...

*A must if you are seriously contemplating Nursing as Career!*

●  
*Good Value for money!*

●  
*Written by Experts!*

●  
*Study in the comfort of your home hours that suit you!*

●  
*Easy to understand!*

●  
*Change your career today!*

# Application Form

Please detach the form and return to:

**Nursing Consultancy Services,  
Courses Dept,  
1105 Christchurch Road,  
Bournemouth BH7 6BQ,  
United Kingdom.**

*Payment should be in the form of a cheque/banker's draft made payable to NURSING CONSULTANCY SERVICES.*

We are offering all the Courses either in Print or eBook publication.

Courses applied for: (please tick)

- ACCESS TO NURSING PREPARATORY COURSE - £60  
 PRE-NURSING COURSE - £60  
 PREPARATORY CARE SKILLS COURSE - £60  
or  
 ALL THREE COURSES FOR A UNIQUE PACKAGE PRICE OF £160 (SAVINGS OF £20)

Publication type:  Print  eBook

MR/MISS/MS/MRS \_\_\_\_\_

NAME \_\_\_\_\_

ADDRESS \_\_\_\_\_

\_\_\_\_\_

\_\_\_\_\_

\_\_\_\_\_

EMAIL \_\_\_\_\_



## What our clients say



Thank you - a consultancy like yours exist which helps to realise many people's dreams and may God help you further.

*Miss S.M. (Zimbabwe)*

....you made it very easy for me.Thanks once again.

*Miss M.B. (Hong Kong)*

Your advice and support was invaluable. Thanks again.

*Miss C.G. (Philippines)*

Thank you for all the help and support.  
The mock DC Tests questions and answers were of enormous help.

*Miss D.L. (New Zealand)*

Your advice was very accurate. Thank you.

*Mrs. T.D.D. (Sri Lanka)*

Thank you very much for your help. You sure do know what you are talking about.  
I was issued a Student Visa without any hassle.

*Mr. J.B. (Barbados)*

.....just writing to say a big thank you. Words cannot express my gratitude that  
I have got to say about your Consultancy.

*Miss A.P. (Guyana)*

Thank God for a Consultancy like yours exists.  
My friends are dying to know how easy it has all been.

*Mr. M.M. (Mauritius)*

I heard about you from the British High Commission in Nairobi. I can't thank you enough for  
all the help and advice you have given me. My whole future is about to be changed.

*Miss S. M. (Kenya)*

I applied for consultancy only four months ago, and now I have started my  
RGN training two weeks ago. I just can't believe my luck.

*Mr. D.S. (Cambridge)*

From the bottom of my heart, many thanks. I have been shortlisted for interview,  
and coming to the UK in three weeks time. I am, indeed, very excited.

*Mr. J.L. (Malaysia)*

I am thankful to you for having entered into my situation and doing the needful.  
Once again, I offer you a big bouquet of thanks for helping me.

*Miss De S. (Sri Lanka)*

Your Consultancy is my only destiny

*Miss N.L. (Mauritius)*

Thanks for your efforts and may God Bless the consultancy to admit new students this year.

*Miss F.K. (Trinidad)*

...I also congratulate you and members of your entire staff for your  
immense contributions towards my success.

*Mr. S.D. (Mauritius)*

Thank you very much and I hope you will continue the good work you are doing by helping  
people to realise their dreams.

*Mr. E.S. (Sri Lanka)*

Thank you very much for your endeavours to help me achieve my dream  
to become a nurse.

*Mr. D.M. (Botswana)*

This is very impressive by any standard firstly it is very honest indeed and secondly  
it is first class work professionally and above that it shows not only your love for truth as such  
but love for your fellow man.

*Mr. P.T. (Ghana)*

Thank you for the documents although words are not enough. God knows how I feel about  
all this as my ambition has come true. God Bless You.

*Mr. C.W. (Zimbabwe)*

I would like to thank you for all the assistance you have rendered to me  
from the beginning up to this level.

*Miss K.R. (Zambia)*

Words cannot describe how I felt when I received your Consultancy Package.  
This is the beginning of a different life-style altogether.

*Mr. G.Y. (Mauritius)*

I came here through you and I would like to thank you all very much. I passed my first  
interview with flying colours and have now settled in. Back home(Zimbabwe) my mum is busy  
giving your address to other people too. May the good Lord richly bless you.

*Miss S.K. (North Yorkshire)*

May the Almighty bless your Consultancy and let it grow for many years to educate and to  
introduce more interested students to apply for the Nursing profession. May the showers of  
blessing sprinkle on your consultancy. Thank you.

*Mr. T.S.T. (Botswana)*





## **Nursing Consultancy Service**